

**NOTICE!!**

**These documents have been scanned!**

**Do not place un-scanned documents beneath this notice!**

**Do not remove this notice from this file!**

GPO Jacket No. 560-102  
Print Order 61540  
Rise Business Services, LLC  
Job=AZ15 5/1/2019



Box Number= AZ15013



Claim Begin-End: AMC440419-AMC440419

1 Initial Receipt



AZ15013-28

AMC440098-AMC440515



**United States Department of the Interior**  
**Bureau of Land Management**  
 DIV OF LANDS, MINRLS & ENERGY  
 ONE N CENTRAL AVE  
 PHOENIX, AZ 85004 -4427  
 Phone: 602-417-9200

Receipt

No: 3717752

<b>Transaction #:</b> 3822816	
<b>Date of Transaction:</b> 12/08/2016	
CUSTOMER:	
	JON A BERG 12082 W DOVE WING WAY PEORIA, AZ 85383-3477 US

ENTERED  
 DEC 15 2016  
 BY: *Rm*

LINE #	QTY	DESCRIPTION	REMARKS	UNIT PRICE	TOTAL
1	1.00	LOCATABLE MINERALS / MINING CLAIMS-NEW, UNADJUD, ONE OR MORE AUTH NOS / NEW MINING CLAIMS LOCATION FEE <b>CASES:</b> AMC440419/\$37.00		- n/a -	37.00
2	1.00	LOCATABLE MINERALS / MINING CLAIMS-NEW, UNADJUD, ONE OR MORE AUTH NOS / NEW MINING CLAIM PROCESSING FEE <b>CASES:</b> AMC440419/\$20.00		- n/a -	20.00
3	1.00	LOCATABLE MINERALS / MINING CLAIMS-NEW, UNADJUD, ONE OR MORE AUTH NOS / NEW MINING CLAIMS MAINTENANCE FEE <b>CASES:</b> AMC440419/\$155.00		- n/a -	155.00
<b>TOTAL:</b>					<b>\$212.00</b>

PAYMENT INFORMATION			
1	AMOUNT:	212.00	POSTMARKED: 12/01/2016
	TYPE:	CHECK	RECEIVED: 12/07/2016
	CHECK NO:	2539	
	NAME:	BERG, JON A 12082 W DOVE WING WAY PEORIA AZ 85383-3477 US	

REMARKS

This receipt was generated by the automated BLM Collections and Billing System and is a paper representation of a portion of the official electronic record contained therein.

**NOTICE!!**

**These documents have been scanned!**

**Do not place un-scanned documents beneath this notice!**

**Do not remove this notice from this file!**

GPO Jacket No. 560-102  
Print Order 61540  
Rise Business Services, LLC  
Job=AZ15 5/1/2019



Box Number= AZ15013



Claim Begin-End: AMC440419-AMC440419

2 Correspondence



AZ15013-28

AMC440098-AMC440515

**NO  
DOCUMENTS  
FOUND**

NO DOCUMENTS FOUND  
NO DOCUMENTS FOUND

**NOTICE!!**

**These documents have been scanned!**

**Do not place un-scanned documents beneath this notice!**

**Do not remove this notice from this file!**

GPO Jacket No. 560-102  
Print Order 61540  
Rise Business Services, LLC  
Job=AZ15 5/1/2019



Box Number= AZ15013



Claim Begin-End: AMC440419-AMC440419

3 Transfers



AZ15013-28

AMC440098-AMC440515

**NO  
DOCUMENTS  
FOUND**

NO DOCUMENTS FOUND  
NO DOCUMENTS FOUND

**NOTICE!!**

**These documents have been scanned!**

**Do not place un-scanned documents beneath this notice!**

**Do not remove this notice from this file!**

GPO Jacket No. 560-102  
Print Order 61540  
Rise Business Services, LLC  
Job=AZ15 5/1/2019



Box Number= AZ15013



Claim Begin-End: AMC440419-AMC440419

4 Annual Filings



AZ15013-28

AMC440098-AMC440515



DEPARTMENT OF THE INTERIOR  
BUREAU OF LAND MANAGEMENT  
MINING CLAIMS

Run Date/Time: 7/11/2019

MC Maintenance Fees Paid Through the BLM Pay Portal  
(by Date Paid)

Page 9 Of 61

**CBS Receipt: 4364669**

Printed For Lead File # AMC440419

Agency Tracking ID: 1549149251

Assessment Year: 2020

Number of BLM Serial Nr: 1

Paid On: 2/2/2019

Total Amount Paid: \$155.00

Claim Name	BLM Serial No	Lead File No	Amount Paid
WILD GOLD	AMC440419	AMC440419	\$155.00

**United States Department of the Interior**  
**Bureau of Land Management**  
 BUSINESS & SUPPORT SVCS DIV  
 ONE N CENTRAL AVE SUITE 800  
 PHOENIX, AZ 85004 -4427  
 Phone: 602-417-9200

Receipt

No: 4364669

<b>Transaction #:</b> 4481899	
<b>Date of Transaction:</b> 02/02/2019	
CUSTOMER:	
JON BERG 17334 W BRIDGER ST SURPRISE, AZ 85338 US	

LINE #	QTY	DESCRIPTION	REMARKS	UNIT PRICE	TOTAL
1	1.00	LOCATABLE MINERALS / MINING CLAIMS- NOT NEW-UNADJUD, ONE AUTH NO. ONLY / MINING CLAIM MONEY RECEIVED <b>CASES: AMC440419/\$155.00</b>		- n/a -	155.00
<b>TOTAL:</b>					<b>\$155.00</b>

PAYMENT INFORMATION			
NOTE: Items will appear on credit card statement as "BLM O Mining Claim".			
1	AMOUNT:	155.00	POSTMARKED: N/A
	TYPE:	CREDIT CARD	RECEIVED: 02/02/2019
	NAME:	JON BERG 17334 W BRIDGER ST SURPRISE AZ 85338 US	
	CARD NO:	XXXXXXXXXXXX5890	AUTH CODE: 00259R
	NAME ON CARD:	JON BERG	
	SIGNATURE:	INTERNET	

REMARKS

This receipt was generated by the automated BLM Collections and Billing System and is a paper representation of a portion of the official electronic record contained therein.

**United States Department of the Interior**  
**Bureau of Land Management**  
 DIV OF LANDS, MINRLS & ENERGY  
 ONE N CENTRAL AVE  
 PHOENIX, AZ 85004 -4427  
 Phone: 602-417-9200

Receipt	
No:	4544276

<b>Transaction #:</b> 4665271	
<b>Date of Transaction:</b> 08/27/2019	
<b>CUSTOMER:</b>	
JON A BERG 12082 W DOVE WING WAY PEORIA, AZ 85383-3477 US	

LINE #	QTY	DESCRIPTION	REMARKS	UNIT PRICE	TOTAL
1	1.00	LOCATABLE MINERALS / MINING CLAIMS-NOT NEW-UNADJUD, ONE AUTH NO. ONLY / MINING CLAIM MONEY RECEIVED CASES: AMC440419/\$10.00	ADDITIONAL FEES	- n/a -	10.00
<b>TOTAL:</b>					<b>\$10.00</b>

PAYMENT INFORMATION			
NOTE: Items will appear on credit card statement as "Bureau of Land Mgmt CO".			
1	AMOUNT:	10.00	POSTMARKED: N/A
	TYPE:	CREDIT CARD	RECEIVED: 08/27/2019
	NAME:	BERG, JON A 12082 W DOVE WING WAY PEORIA AZ 85383-3477 US	
	CARD NO:	XXXXXXXXXXXX8117	AUTH CODE: 021822
	NAME ON CARD:	JON BERG	
	SIGNATURE:	OVER THE PHONE	

REMARKS
CALL IN

This receipt was generated by the automated BLM Collections and Billing System and is a paper representation of a portion of the official electronic record contained therein.

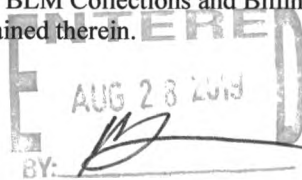

Run Date: 07/23/18

Run Time: 04:31 PM

**DEPARTMENT OF THE INTERIOR  
BUREAU OF LAND MANAGEMENT  
MINING CLAIMS**

**MC Maintenance Fees Paid Through the BLM Pay Portal**

**CBS Receipt: 4158211**

Printed For Lead File # AMC440419

Agency Tracking ID: 1525808211

Assessment Year: 2019

Number of BLM Serial Nr: 1

Paid On: 05/08/2018

Total Amount Paid: \$155.00

Claim Name	BLM Serial No	Lead File No	Amount Paid
WILD GOLD	AMC440419	AMC440419	\$155.00

**United States Department of the Interior**  
**Bureau of Land Management**  
 BUSINESS & SUPPORT SVCS DIV  
 ONE N CENTRAL AVE SUITE 800  
 PHOENIX, AZ 85004 -4427  
 Phone: 602-417-9200

Receipt

No: 4158211

<b>Transaction #:</b> 4272427	
<b>Date of Transaction:</b> 05/08/2018	
<b>CUSTOMER:</b>	
JON BERG 17334 W BRIDGER ST SURPRISE, AZ 85388 US	

LINE #	QTY	DESCRIPTION	REMARKS	UNIT PRICE	TOTAL
1	1.00	LOCATABLE MINERALS / MINING CLAIMS- NOT NEW-UNADJUD, ONE AUTH NO. ONLY / MINING CLAIM MONEY RECEIVED CASES: AMC440419/\$155.00		- n/a -	155.00
<b>TOTAL:</b>					<b>\$155.00</b>

PAYMENT INFORMATION			
NOTE: Items will appear on credit card statement as "BLM O Mining Claim".			
1	AMOUNT:	155.00	POSTMARKED: N/A
	TYPE:	CREDIT CARD	RECEIVED: 05/08/2018
	NAME:	JON BERG 17334 W BRIDGER ST SURPRISE AZ 85388 US	
	CARD NO:	XXXXXXXXXXXX5890	AUTH CODE: 00897R
	NAME ON CARD:	JON BERG	
	SIGNATURE:		

REMARKS

This receipt was generated by the automated BLM Collections and Billing System and is a paper representation of a portion of the official electronic record contained therein.

Run Date: 08/09/17

Run Time: 02:20 PM

**DEPARTMENT OF THE INTERIOR  
BUREAU OF LAND MANAGEMENT  
MINING CLAIMS**

**MC Maintenance Fees Paid Through the BLM Pay Portal**

**CBS Receipt: 3915187**

Printed For Lead File # AMC440419

Agency Tracking ID: 1501538660

Number of BLM Serial Nr: 1

Assessment Year: 2018

Total Amount Paid: \$155.00

Paid On: 07/31/2017

Claim Name	BLM Serial No	Lead File No	Amount Paid
WILD GOLD	AMC440419	AMC440419	\$155.00

**United States Department of the Interior**  
**Bureau of Land Management**  
 BUSINESS & SUPPORT SVCS DIV  
 ONE N CENTRAL AVE SUITE 800  
 PHOENIX, AZ 85004 -4427  
 Phone: 602-417-9200

Receipt

No: 3915187

<b>Transaction #:</b> 4024639	
<b>Date of Transaction:</b> 07/31/2017	
<b>CUSTOMER:</b>	
JON BERG 17334 W BRIDGER ST SURPRISE, AZ 85388 US	

LINE #	QTY	DESCRIPTION	REMARKS	UNIT PRICE	TOTAL
1	1.00	LOCATABLE MINERALS / MINING CLAIMS- NOT NEW-UNADJUD, ONE AUTH NO. ONLY / MINING CLAIM MONEY RECEIVED CASES: AMC440419/\$155.00		- n/a -	155.00
<b>TOTAL:</b>					<b>\$155.00</b>

PAYMENT INFORMATION			
NOTE: Items will appear on credit card statement as "BLM O Mining Claim".			
1	AMOUNT:	155.00	POSTMARKED: N/A
	TYPE:	CREDIT CARD	RECEIVED: 07/31/2017
	NAME:	JON BERG 17334 W BRIDGER ST SURPRISE AZ 85388 US	
	CARD NO:	XXXXXXXXXXXX1441	AUTH CODE: 03179R
	NAME ON CARD:	JON BERG	
	EXPIRES:	07/2021	
	SIGNATURE:		

REMARKS

This receipt was generated by the automated BLM Collections and Billing System and is a paper representation of a portion of the official electronic record contained therein.

**NOTICE!!**

**These documents have been scanned!**

**Do not place un-scanned documents beneath this notice!**

**Do not remove this notice from this file!**

GPO Jacket No. 560-102  
Print Order 61540  
Rise Business Services, LLC  
Job=AZ15 5/1/2019



Box Number= AZ15013



Claim Begin-End: AMC440419-AMC440419

5 Miscellaneous



AZ15013-28

AMC440098-AMC440515



From  
JON ALLEN BERG  
12082 DOVE WING WAY  
PEORIA, AZ, 85383

Dear Bureau of Land Management,

11/22/16

Enclosed is a Notice of Mining Location and a Check for \$212. for fees. Please accept this for serialization.

Sincerely,

JON ALLEN BERG

**ENCLOSURES:**  
NOML  
CHECK FOR \$212.

RECEIVED  
BLM AZ STATE OFFICE  
2016 DEC -7 P 3:06  
PHOENIX, ARIZONA

AMC 440419

**NOTICE!!**

**These documents have been scanned!**

**Do not place un-scanned documents beneath this notice!**

**Do not remove this notice from this file!**

GPO Jacket No. 560-102  
Print Order 61540  
Rise Business Services, LLC  
Job=AZ15 5/1/2019



Box Number= AZ15013



Claim Begin-End: AMC440419-AMC440419

6 Location Notices-Amendments and Supporting Documents



AZ15013-28

AMC440098-AMC440515

# MINING CLAIM STATUS REPORT

Data Entered: 12/18/16 cmn

MTP Checked By: 12/15/16 pmn

GEO Checked By: 12/15/16 pmn

LEAD SERIAL NUMBER: AMC 440419 thru AMC \_\_\_\_\_

### NUMBER OF CLAIMS & TYPE:

### CHARGES:

- \_\_\_\_\_1\_\_\_\_\_  
LODE
- \_\_\_\_\_1\_\_\_\_\_  
PLACER
- \_\_\_\_\_  
ASSOCIATION PLACER
- \_\_\_\_\_  
MILL SITE
- \_\_\_\_\_  
TUNNEL SITE

- Processing Fee @ \$20 = \$ 20.00
- Location Fee @ \$37 = \$ 37.00
- Maintenance Fee @ \$155 = \$ 155.00
- Add'l Maint Fee for Assoc Placer = \$ \_\_\_\_\_
- SUBTOTAL** \$ 212.00

TOTAL ACREAGE: 20 Per Claim  
(Placer Only)

- Other Fees \$ \_\_\_\_\_
- Other Fees \$ \_\_\_\_\_

NUMBER OF LOCATORS: 1

**TOTAL** \$ 212.00

DOCUMENTS RECEIVED VIA : Over-the-Counter [ ] Mail [  ] **TIMELY FILED:** Yes [  ] No [ ]

LEGAL DESCRIPTION: T 10N R 5W SEC 20

T \_\_\_\_\_ R \_\_\_\_\_ SEC \_\_\_\_\_

T \_\_\_\_\_ R \_\_\_\_\_ SEC \_\_\_\_\_

T \_\_\_\_\_ R \_\_\_\_\_ SEC \_\_\_\_\_

T \_\_\_\_\_ R \_\_\_\_\_ SEC \_\_\_\_\_

BLM [ ] FOREST SERVICE [ ] \_\_\_\_\_ SUBJ TO PL 359: Yes [ ] No [ ]

WILDERNESS AREA [ ] \_\_\_\_\_

SPLIT ESTATE: N/A [ ] SX [ ] PX [ ] OTHER [ ] \_\_\_\_\_

SRHA [ ] Was proper Notice filed if located on SHRA Land? Yes [ ] No [ ]

### RECONVEYED MINERALS ON BLM LAND REQUIRE OPENING ORDER FROM 1944 TO 1993:

Open to Entry On \_\_\_\_\_ N/A [ ]

COMMENTS/STATUS: VOID [ ] PARTIALLY VOID [ ] PVT MINERALS [ ] WITHDRAWN LANDS [ ]

OTHER [ ] \_\_\_\_\_

[ ] Claimant acknowledges that portions of the following claim(s) site(s) may be void or voidable.

Printed Name of Claimant \_\_\_\_\_ Signature of Claimant \_\_\_\_\_

\*\*\*\*\*FINAL ADJUDICATION\*\*\*\*\*

DATE 7/28/2017 INITIALS pmn

AMC440419

**Jon Allen Berg**  
**12082 Dove Wing Way**  
**Peoria, AZ, 85383**

**LOCATION NOTICE FOR PLACER MINING CLAIM**

Amendment BLM Serial # \_\_\_\_\_

NOTICE IS HEREBY GIVEN that the WILD GOLD

\_\_\_\_\_ placer mining claim has been located by

Jon Allen Berg whose current mailing

address is 12082 Dove Wing Way

Peoria, AZ, 85383

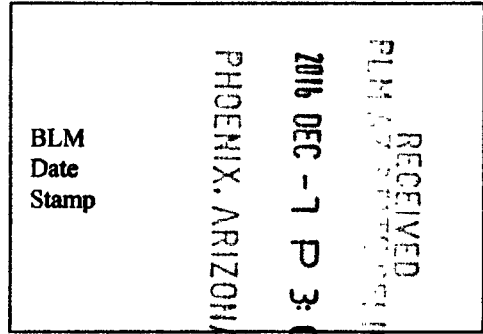

BLM  
Date  
Stamp

The general course of this claim is N-S RECTANGLE and it is situated in Yavapai

County, Arizona. This claim is 1320 feet in length and 660 feet in width.

20 Total Claim Acreage. This claim runs from the location monument on which this location notice is posted at the NW corner of the claim approximately 1320 feet in a SOUTH direction to the SOUTH end line and 660 feet in a EAST direction to the EAST end line. This claim is marked by four monuments, one at each corner of the claim.

The location monument on which this notice is posted is situated within Section 20, Township 10 N, Range 5 W, Gila Salt River Base and Meridian, Arizona. This claim encompasses portions of the following legal subdivision(s) if located by legal subdivision or the following quarter section(s), section(s), Township(s) and Range(s) W1/2SE1/4NE1/4 SEC.20 T10N R5W

\_\_\_\_\_, Gila Salt River Base and Meridian, Arizona.

The locality of this claim with reference to some natural object or permanent monument and additional information (if any) concerning its locality are as follows: THE NW CORNER OF THE CLAIM IS 1320' WEST AND 1320' SOUTH OF THE USGLO SURVEY PIN STAMPED S16S17S20S21 1916 T10N R5W

The above information is shown on the attached map.

DATED AND POSTED on the ground this 22nd day of November, 20 16.

AGENT

Print Name(s) Noah Gordon, AGENT

Signature(s) [Handwritten Signature], AGENT

Form MCF102  
Revised July 2014

AMC440419

**MINING CLAIM MAP**

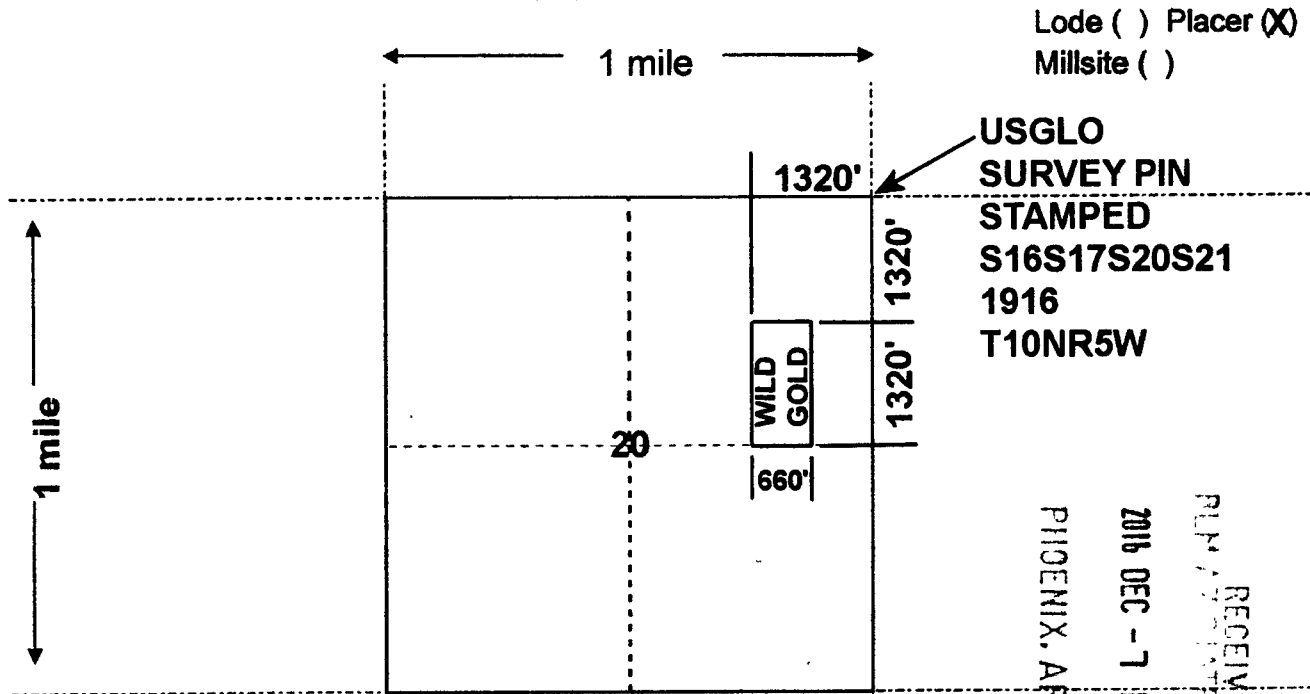

**all corners are 90 degrees unless specified.**



Scale: 1" = 2000 feet

1. The above map depicts the WILD GOLD mining claim, which is located in Section (s) 20, Township 10 N, Range 5 W, Gila and Salt River Base and Meridian, YAVAPAI County, Arizona. Total claim acreage is 20
2. The type of corner and location monuments used are as follows: 2"X5' Tall PVC pipe with aluminum name tag.
3. The bearings and distances in degrees and feet between claim corners and to a public land survey monument are as depicted on the map.
4. If the claim is a placer or millsite claim with exterior limits conforming to legal subdivisions of the public survey, provide a legal description of the claim W1/2SE1/4NE1/4 SEC.20 T10N R5W, GSRB&M, AZ

Form MCF100a  
Revised July 2014

Input Parameters for Geographic Report with Land

System Id = CR

Admin State = AZ

Geo State =

Casetype Begins With

Case Disp Txt = AUTHORIZED, CANCELLED, EXPIRED, PENDING, REJECTED, RELINQUISHED, WITHDRAWN

Mer Twp Rng =

Section =

Mtrs = 14 0100N 0050W 020, 14 0100N 0050W 999

Commodity =

Commodity Txt =

Pending Org =

Pend Org Decode =

Total Rows Returned: 5

RUN TIME: 12:01 PM

Adm State: AZ

UNITED STATES DEPARTMENT OF INTERIOR  
BUREAU OF LAND MANAGEMENT  
GEOGRAPHIC REPORT WITH LAND  
Sorted by Serial Number

RUN DATE: 12/15/2016  
Page 1 of 1

Serial Number: AZA 002698  
Total Case Acres: 8.960

<u>Casetype</u>	<u>Case Disp</u>	14	0100N	0050W	<u>Sect</u>	<u>Sur Typ</u>	<u>Sur Num</u>	<u>Suff</u>	<u>Subdivision</u>	<u>Act Pend</u>
282105	AUTHORIZED				020	ALIQ			NWNWNW;	

Serial Number: AZA 035326  
Total Case Acres: 5.000

<u>Casetype</u>	<u>Case Disp</u>	14	0100N	0050W	<u>Sect</u>	<u>Sur Typ</u>	<u>Sur Num</u>	<u>Suff</u>	<u>Subdivision</u>	<u>Act Pend</u>
380913	PENDING				020	FF			NENW;	

Serial Number: AZA 037029  
Total Case Acres: 1.000

<u>Casetype</u>	<u>Case Disp</u>	14	0100N	0050W	<u>Sect</u>	<u>Sur Typ</u>	<u>Sur Num</u>	<u>Suff</u>	<u>Subdivision</u>	<u>Act Pend</u>
380913	AUTHORIZED				020	FF			SE	

Serial Number: AZAR 0010886  
Total Case Acres: 0.500

<u>Casetype</u>	<u>Case Disp</u>	14	0100N	0050W	<u>Sect</u>	<u>Sur Typ</u>	<u>Sur Num</u>	<u>Suff</u>	<u>Subdivision</u>	<u>Act Pend</u>
282105	AUTHORIZED				020	MNR		1	NWNWNWNW;	

Serial Number: AZPHX 0081355  
Total Case Acres: 6.590

<u>Casetype</u>	<u>Case Disp</u>	14	0100N	0050W	<u>Sect</u>	<u>Sur Typ</u>	<u>Sur Num</u>	<u>Suff</u>	<u>Subdivision</u>	<u>Act Pend</u>
285001	AUTHORIZED				020	ALIQ			SWNE,E2NW,NWSE;	

# TOWNSHIP 10 NORTH RANGE 5 WEST OF THE GILA AND SALT RIVER MERIDIAN, ARIZONA

YAVAPAI COUNTY  
HASSAYAMPA FIELD OFFICE

T 11N  
R 5W R 4W

**STATUS OF PUBLIC DOMAIN  
LAND AND MINERAL TITLES**

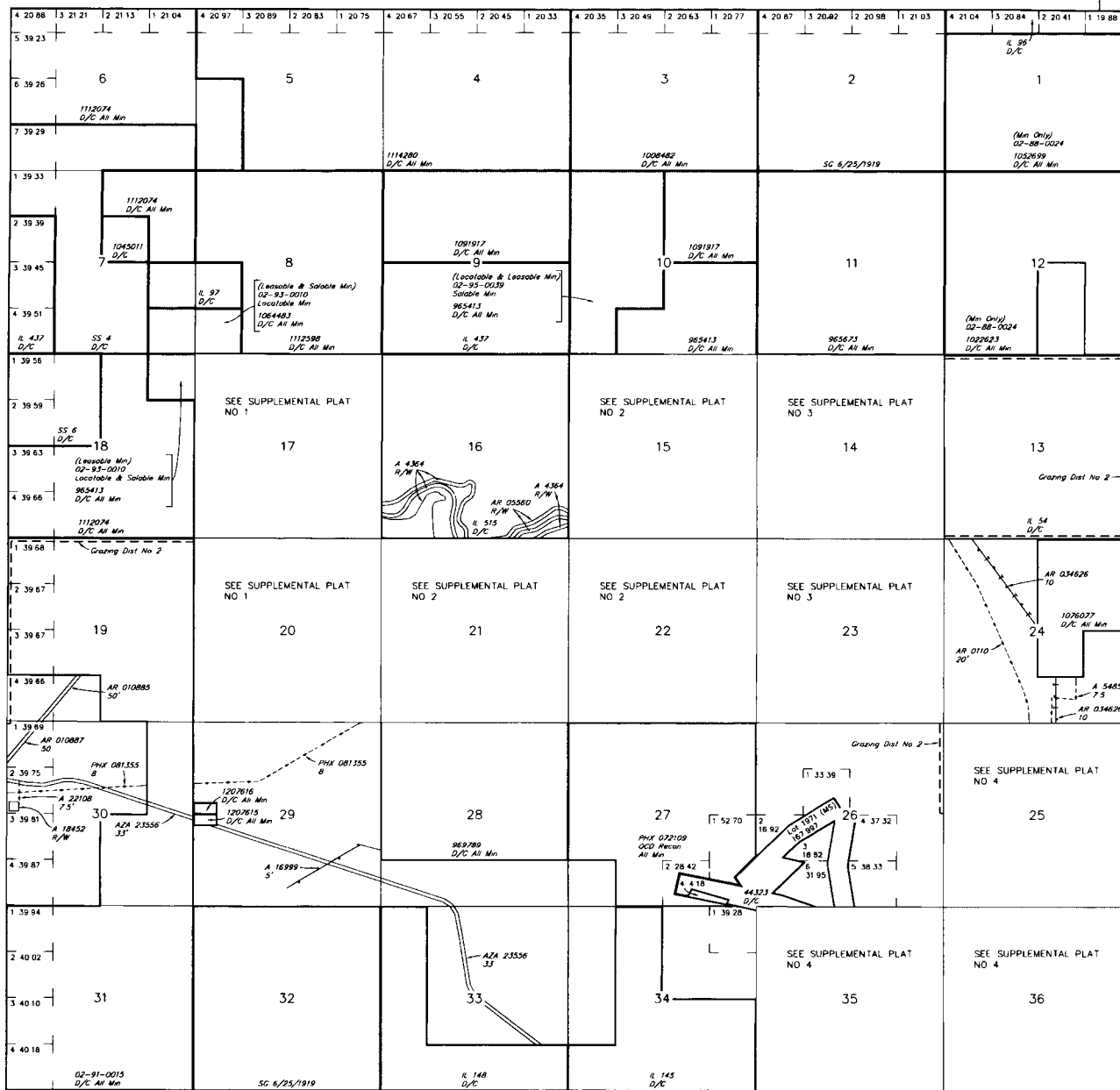

INDEX TO SEGREGATED TRACTS				
TRACT NO	ORIGINAL SURVEY			
	T	R	SEC	SUBDIVISION

*FOR ORDERS AFFECTING DISPOSAL OR USE OF UNIDENTIFIED LANDS WITHDRAWN FOR CLASSIFICATION, MINERALS, WATER AND/OR OTHER PUBLIC PURPOSES, REFER TO INDEX OF MISCELLANEOUS DOCUMENTS*

MDS 301 NE  
302 SW  
303 SE

A 16999 R/W Telephone & Telegraph 5'  
Sec 14 Lot 3  
Sec 21 Lot B, I, 3, 14

AZA 24422 Water Facility B'  
Sec 28 S1/2S1/2  
Sec 29 S1/2

AZA 36146 R/W Road 5'  
Sec 14 Lot 1, 2, 4  
Sec 23 Lot 1, 2, N1/2NW1/4

Lot 34 09'29 40"N  
Long 112 43'06 46"W

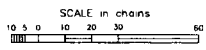

**WARNING STATEMENT**  
This plot is the Bureau's Record of Title and should be used only as a graphic display of the township survey data. Records herein do not reflect title changes which may have been affected by lateral movements of rivers or other bodies of water. Refer to the cadastral surveys for official survey information.

CURRENT TO	NW	GSR Mer
10-19-2015	ACAD	T 10 N
		R 5 W



TOWNSHIP 10 NORTH RANGE 5 WEST OF THE GILA AND SALT RIVER MERIDIAN, ARIZONA

YAVAPAI COUNTY  
HASSAYAMPWA FIELD OFFICE

STATUS OF PUBLIC DOMAIN  
LAND AND MINERAL TITLES

MTP  
SUPPL SECS 17,20

INDEX TO SEGREGATED TRACTS					
RESURVEY			ORIGINAL SURVEY		
TRACT NO	T	R	SEC	SUBDIVISION	

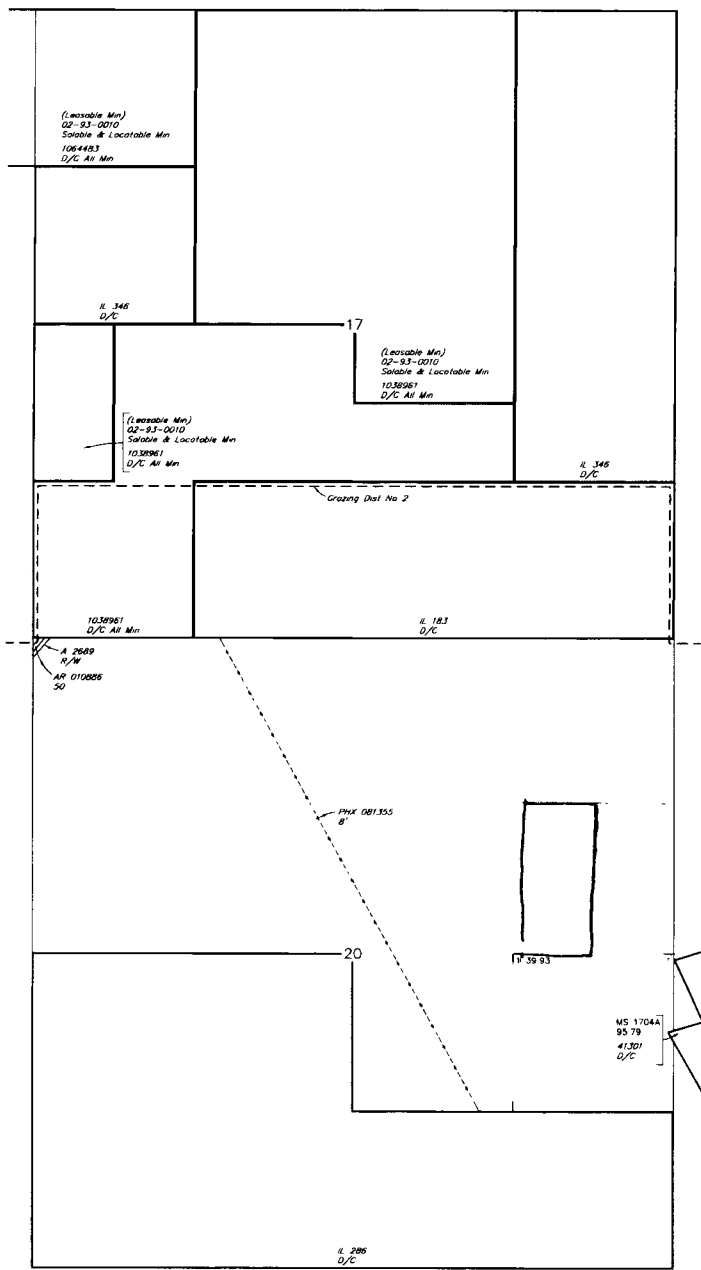

FOR ORDERS AFFECTING DISPOSAL OR USE OF  
UNIDENTIFIED LANDS WITHDRAWN FOR CLASSIFICATION,  
MINERALS, WATER AND/OR OTHER PUBLIC PURPOSES,  
REFER TO INDEX OF MISCELLANEOUS DOCUMENTS

MDS 302 SW

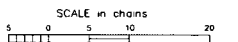

**WARNING STATEMENT**  
This plot is the Bureau's Record of Title and should be used only as a graphic display of the township survey data. Records hereon do not reflect title changes which may have been affected by lateral movements of rivers or other bodies of water. Refer to the cadastral surveys for official survey information.

CURRENT TO		NW		GSR Mer
10-19-2015		ACAD		T 10 N R 5 W

NO 1

JON ALLEN BERG  
12082 DOVE WING WAY  
PEORIA, AZ, 85383

PHOENIX AZ 852

01 DEC 2016 PM 11 L



RECEIVED  
BLM AZ STATE OFFICE  
2016 DEC -7 P 3:06  
PHOENIX, ARIZONA

Bureau of Land Management  
ONE N. Central Ave. Suite 800  
Phoenix, AZ, 85004-4427

85004-442700

